

MONTHLY MEMBERSHIP PROGRESS REPORT

LOCATION MISSOURI

District 26 M7

Results as of: 2/28/2022

Clubs			
RESULTS FOR 2021-2022			
QUARTER	NEW CLUB GOAL	NEW CLUBS	DROPPED CLUBS
JULY/AUG/SEPT	0	0	0
OCT/NOV/DEC	0	0	1
JAN/FEB/MAR	0	0	0
APR/MAY/JUNE	0	0	0

Members			
RESULTS FOR 2021-2022			
QUARTER	MEMBER GROWTH NET GOAL	MEMBER GROWTH ACTUAL	DROPPED MEMBERS ACTUAL (including transfers)
JULY/AUG/SEPT	4	36	55
OCT/NOV/DEC	4	16	26
JAN/FEB/MAR	4	5	3
APR/MAY/JUNE	4	0	0

GOALS AND ACTUAL NEW CLUBS CUMULATIVE



GOALS AND ACTUAL MEMBERS CUMULATIVE

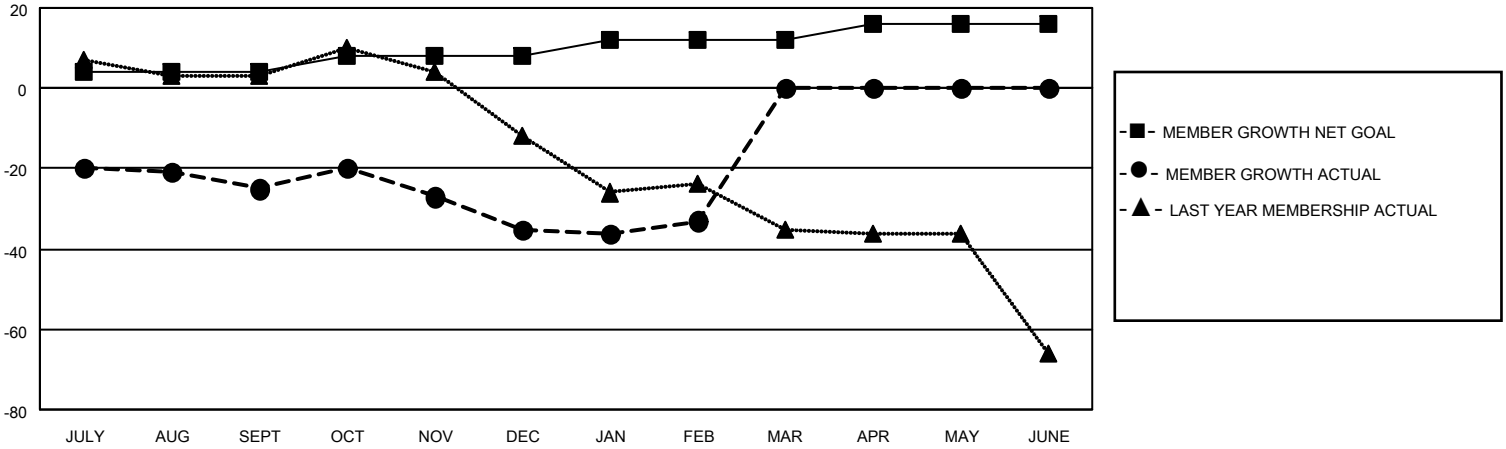

DROPPED CLUBS: 1	15 CLUBS OF 36 ADDED 1 OR MORE NEW MEMBERS	<p style="text-align: center;"><u>GENDER DISTRIBUTION</u></p> <table style="width: 100%; border: none;"> <tr><td>MALE</td><td style="text-align: right;">989 (79.50%)</td></tr> <tr><td>FEMALE</td><td style="text-align: right;">255 (20.50%)</td></tr> <tr><td>NON BINARY</td><td style="text-align: right;">0 (0.00%)</td></tr> <tr><td>PREFER NOT TO ANSWER</td><td style="text-align: right;">0 (0.00%)</td></tr> </table>	MALE	989 (79.50%)	FEMALE	255 (20.50%)	NON BINARY	0 (0.00%)	PREFER NOT TO ANSWER	0 (0.00%)				
MALE	989 (79.50%)													
FEMALE	255 (20.50%)													
NON BINARY	0 (0.00%)													
PREFER NOT TO ANSWER	0 (0.00%)													
<p style="text-align: center;"><u>DROPPED MEMBERS</u></p> <table style="width: 100%; border: none;"> <tr><td>DECEASED</td><td style="text-align: right;">12</td></tr> <tr><td>CLUB CANCELLED</td><td style="text-align: right;">0</td></tr> <tr><td>OTHER</td><td style="text-align: right;">72</td></tr> <tr style="border-top: 1px solid black;"><td>TOTAL</td><td style="text-align: right;">84</td></tr> </table>	DECEASED	12	CLUB CANCELLED	0	OTHER	72	TOTAL	84	CLICK HERE FOR CUMULATIVE MEMBERSHIP DATA	<table style="width: 100%; border: none;"> <tr><td>TOTAL FAMILY UNIT MEMBERS</td><td style="text-align: right;">181</td></tr> <tr><td>FAMILY MEMBERS PAYING HALF DUES</td><td style="text-align: right;">92</td></tr> </table>	TOTAL FAMILY UNIT MEMBERS	181	FAMILY MEMBERS PAYING HALF DUES	92
DECEASED	12													
CLUB CANCELLED	0													
OTHER	72													
TOTAL	84													
TOTAL FAMILY UNIT MEMBERS	181													
FAMILY MEMBERS PAYING HALF DUES	92													